Duquesne Light Co. CT Cabinets

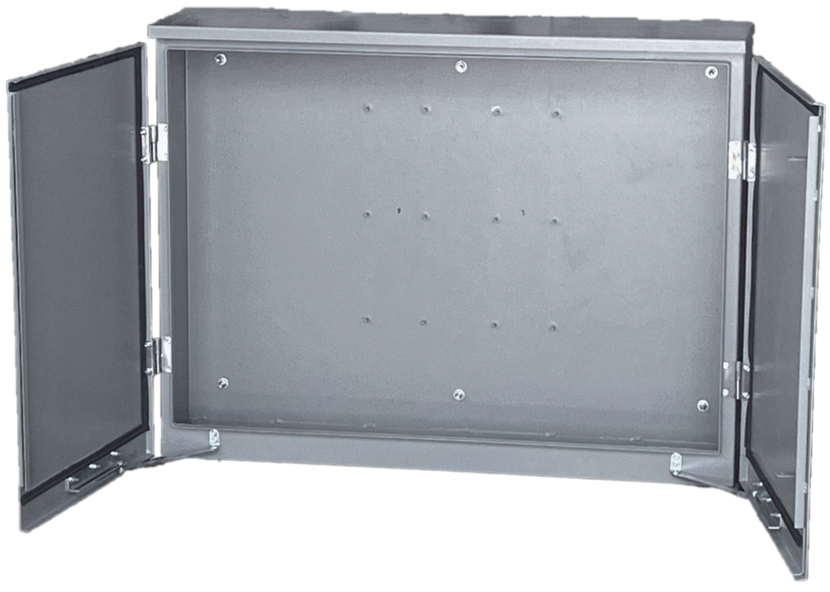

Features

- Enclosure body and cover constructed of galvanized steel.
- ANSI 61 gray polyester powder paint finish inside and out.
- Double door with 3-point latch and padlockable handle.
- UL Listed.
- Nema 3R outdoor shed roof construction preventing rain water ingress.
- Gasketed front cover with provisions to hold doors open.
- Lift-off hinges for removable doors.
- No knockouts.

Product Selection

Part Number	Transformer Cabinet Size (Inches)	Max # of Conductors per Phase	Conductor Service Size (KCM)	Installation Type	Installation Voltage (Volts AC)
ENC-CTR-322410-FD	24 x 32 x 10	1	350 or Less	3-Phase 3-Wire	460
		1	750 or Less		230
		2	500 or Less		
		1	500 or Less	3-Phase 4-Wire	120/108
		2	500 or Less	1-Phase	120/240
ENC-CTR-422412-FD	42 x 24 x 12	1	750 or Less	3-Phase 4-Wire	277/480
		2	500 or Less		
		2	750 or Less		120/208
		3	500 or Less		
		3	600 to 750	1-Phase	120/240
		4	500 or Less		
ENC-CTR-603818-FD	60 x 38 x 18	4	750 or Less	3-Phase 4-Wire	120/208
					277/480